

Main Level.
Existing Building

① 3D VIEW MAIN FLOOR PLAN 01

OKING
ARCHITECTURE

KING ARCHITECTURE LLC
401 HARRIS AVENUE, SUITE 100
BELLINGHAM, WA 98225
V 360.647.5444
E david@king-architecture.com

King Architecture LLC is not responsible for safety programs, methods and procedures of operations, or the construction of the design shown on these drawings. Drawings are for use on this project only and are not intended for reuse without written approval. Drawings are not to be used in any manner that would constitute a detriment or liability directly or indirectly to King Architecture.

© COPYRIGHT 2015
If this drawing image is less than 22 1/2" x 34 7/16", it has been reduced and must be scaled accordingly. Contractor shall verify and be responsible for all dimensions and conditions on the job. King Architecture is to be notified of any variations from the dimensions and conditions shown on the drawings, or discrepancies found within the drawings. Shop drawings, etc., are to be submitted to King Architecture for review prior to fabrication and/or installation.

CITY OF
FERNDALE
ANNEX
RENOVATION

Project Status
Issue Date

ISSUE:
DATE ISSUED:

REVISIONS		
NO	DATE	ISSUE

3D VIEW
MAIN FLOOR
PLAN 01

PROJECT NO: Project Number
SCALE:
DRAWN BY: Author
FILE: 7-FERNDALE ANNEX/01/01/01/01/01/01

A3.6

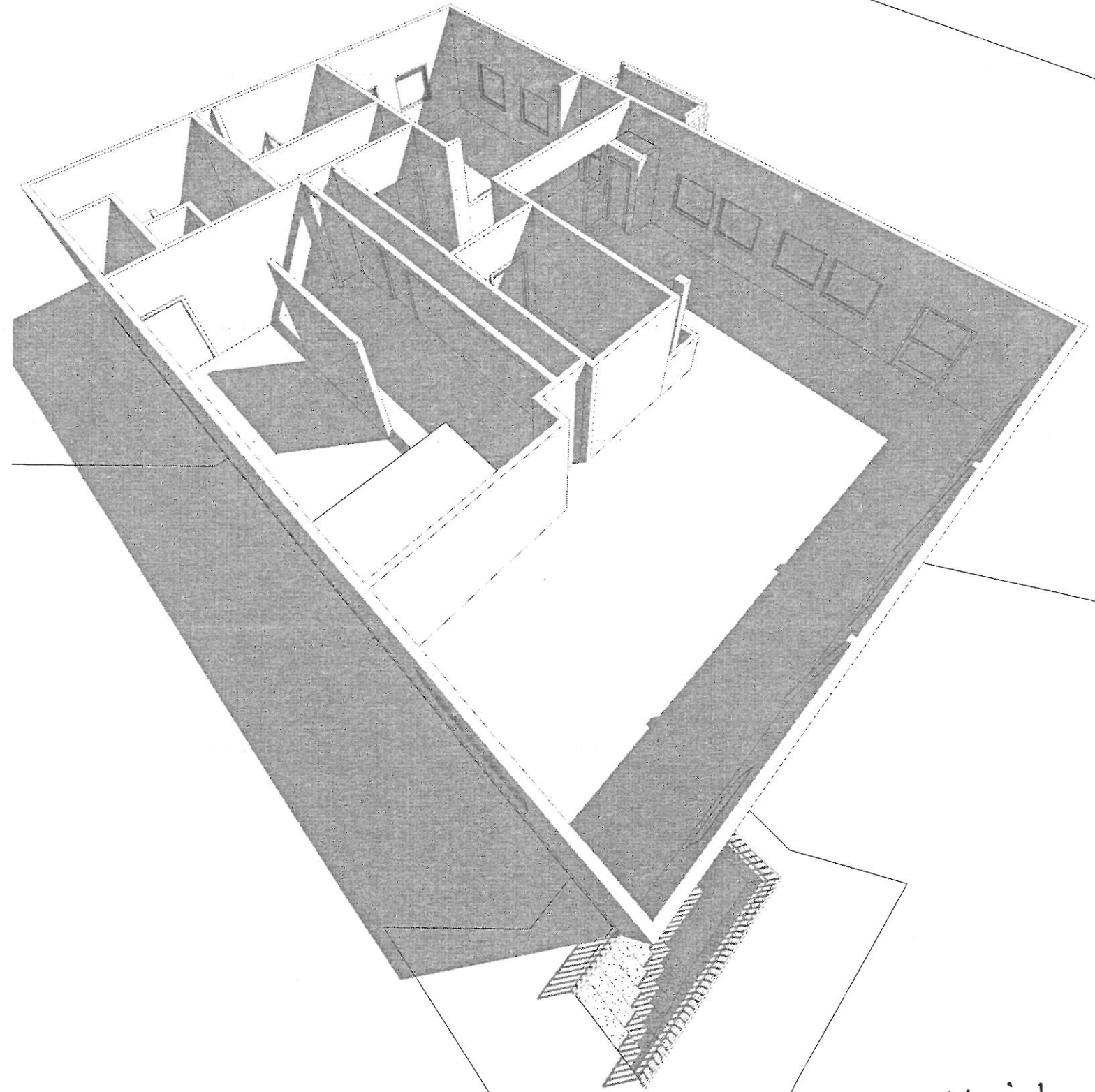

① 3D VIEW MAIN FLOOR PLAN 02

Main Level
Existing Building

OKING
ARCHITECTURE

KING ARCHITECTURE LLC
101 HARRIS AVENUE, SUITE 100
BELLINGHAM, WA 98220
P 360 547 5454
E ok@king-architecture.com

King Architecture LLC is not responsible for safety programs, methods and procedures of operations, or the construction of the design shown on these drawings. Drawings are for use on this project only and are not intended for reuse without written approval. Drawings are not to be used in any manner that would constitute a detriment or liability directly or indirectly to King Architecture.
© COPYRIGHT 2015
If this drawing image is less than 22 1/2" x 34 7/16", it has been reduced and must be scaled accordingly. Contractor shall verify and be responsible for all dimensions and conditions on the job. King Architecture is to be notified of any variations from the dimensions and conditions shown on the drawings, or discrepancies found within the drawings. Shop drawings, etc., are to be submitted to King Architecture for review prior to fabrication and/or installation.

CITY OF
FERNDALE
ANNEX
RENOVATION

Project Status
Issue Date

ISSUE:		
DATE ISSUED:		
REVISIONS		
NO	DATE	ISSUE

3D VIEW
MAIN FLOOR
PLAN 02

PROJECT NO: Project Number
SCALE:
DRAWN BY: Author
FILE: P:\Ferndale Annex\Ferndale Annex.dwg

A3.7

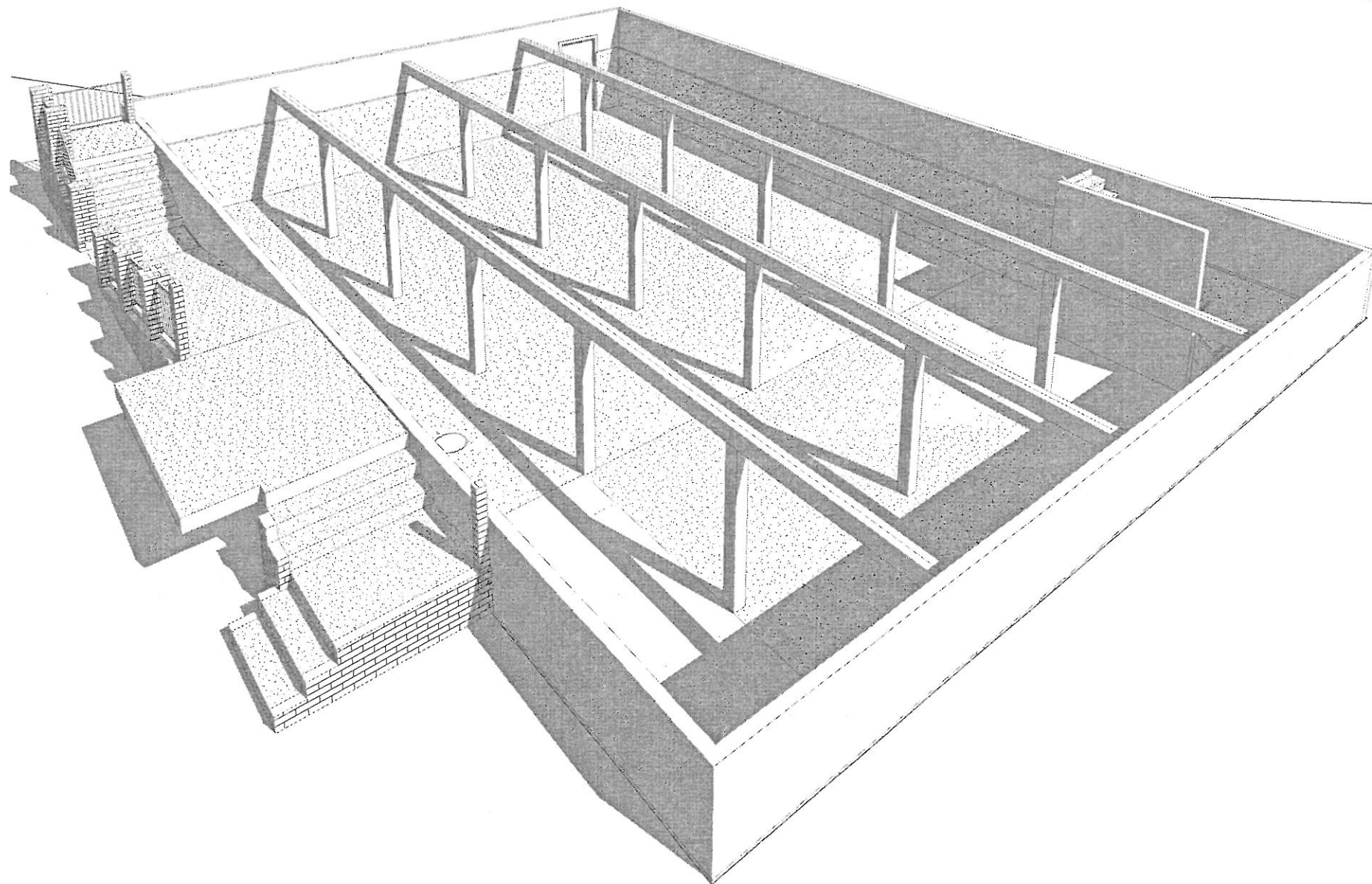

① 3D VIEW BASEMENT FLOOR PLAN 02

*Basement -
Existing Building*

OKING
ARCHITECTURE

KING ARCHITECTURE LLC
401 HARRIS AVENUE, SUITE 100
BELLINGHAM, WA 98225
V 360.947.5454
E david@king-architecture.com

King Architecture LLC is not responsible for safety programs, methods and procedures of operations, or the construction of the design shown on these drawings. Drawings are for use on this project only and are not intended for reuse without written approval. Drawings are not to be used in any manner that would constitute a detriment or liability directly or indirectly to King Architecture.

© COPYRIGHT 2015
If this drawing image is less than 22 1/2" x 34 7/8", it has been reduced and must be scaled accordingly. Contractor shall verify and be responsible for all dimensions and conditions on the job. King Architecture is to be notified of any variations from the dimensions and conditions shown on the drawings, or discrepancies found within the drawings. Shop drawings, etc., are to be submitted to King Architecture for review prior to fabrication and/or installation.

CITY OF
FERNDALE
ANNEX
RENOVATION

Project Status
Issue Date

ISSUE:
DATE ISSUED:

REVISIONS		
NO	DATE	ISSUE

3D VIEW
BASEMENT
FLOOR PLAN
02

PROJECT NO: Project Number
SCALE: Author
DRAWN BY: Author
FILE: 1 - FERNDALE ANNEX RENOVATION

A3.9

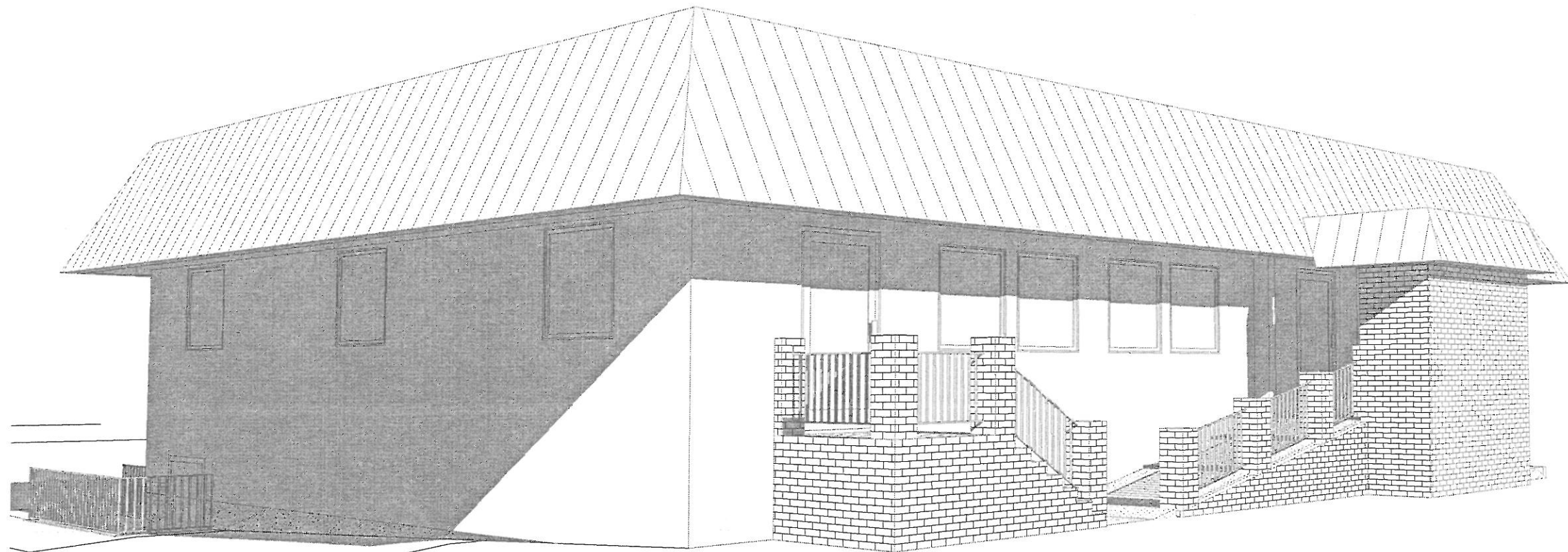

① 3D VIEW EXTERIOR 02

Front Street View
Existing Building

KING
ARCHITECTURE

KING ARCHITECTURE LLC
401 HARRIS AVENUE, SUITE 100
BELLINGHAM, WA 98225
V 360.847.5604
E david@king-architecture.com

King Architecture LLC is not responsible for safety programs, methods and procedures of operations, or the construction of the design shown on these drawings. Drawings are for use on this project only and are not intended for reuse without written approval. Drawings are not to be used in any manner that would constitute a detriment or liability directly or indirectly to King Architecture.
© COPYRIGHT 2015
If this drawing image is less than 22 1/2" x 34 7/16", it has been reduced and must be scaled accordingly. Contractor shall verify and be responsible for all dimensions and conditions on the job. King Architecture is to be notified of any variations from the dimensions and conditions shown on the drawings, or discrepancies found within the drawings. Shop drawings, etc., are to be submitted to King Architecture for review prior to fabrication and/or installation.

CITY OF
FERNDAL
ANNEX
RENOVATION

Project Status
Issue Date

REVISIONS		
NO	DATE	ISSUE

3D VIEW
EXTERIOR 02

PROJECT NO: Project Number
SCALE:
DRAWN BY: Author
FILE: Ferndale Annex Renovation

A3.3

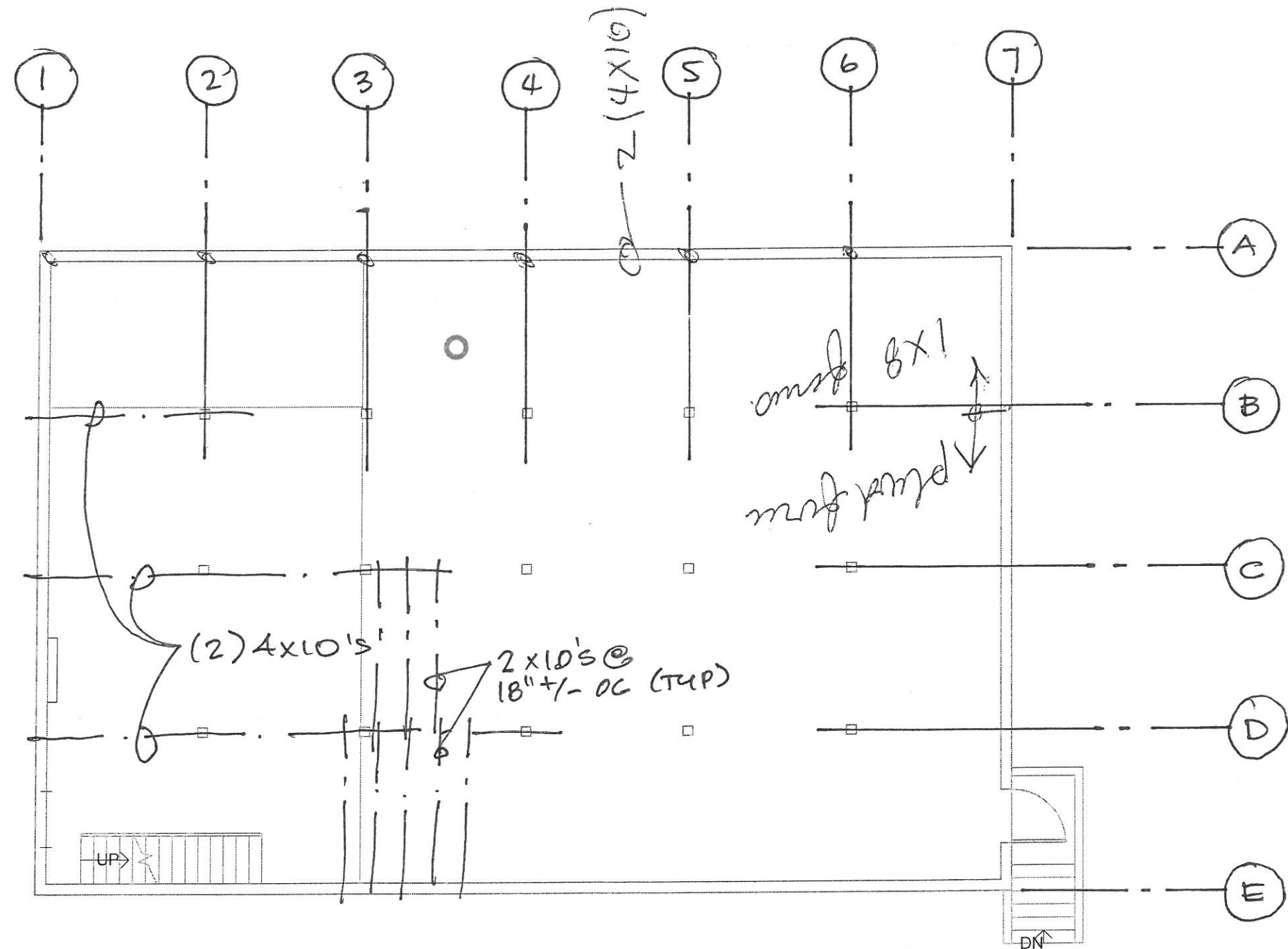

Basement w/
Main Level Floor Framing Plan.

will
plate PT
not PT
do new
paving wall.

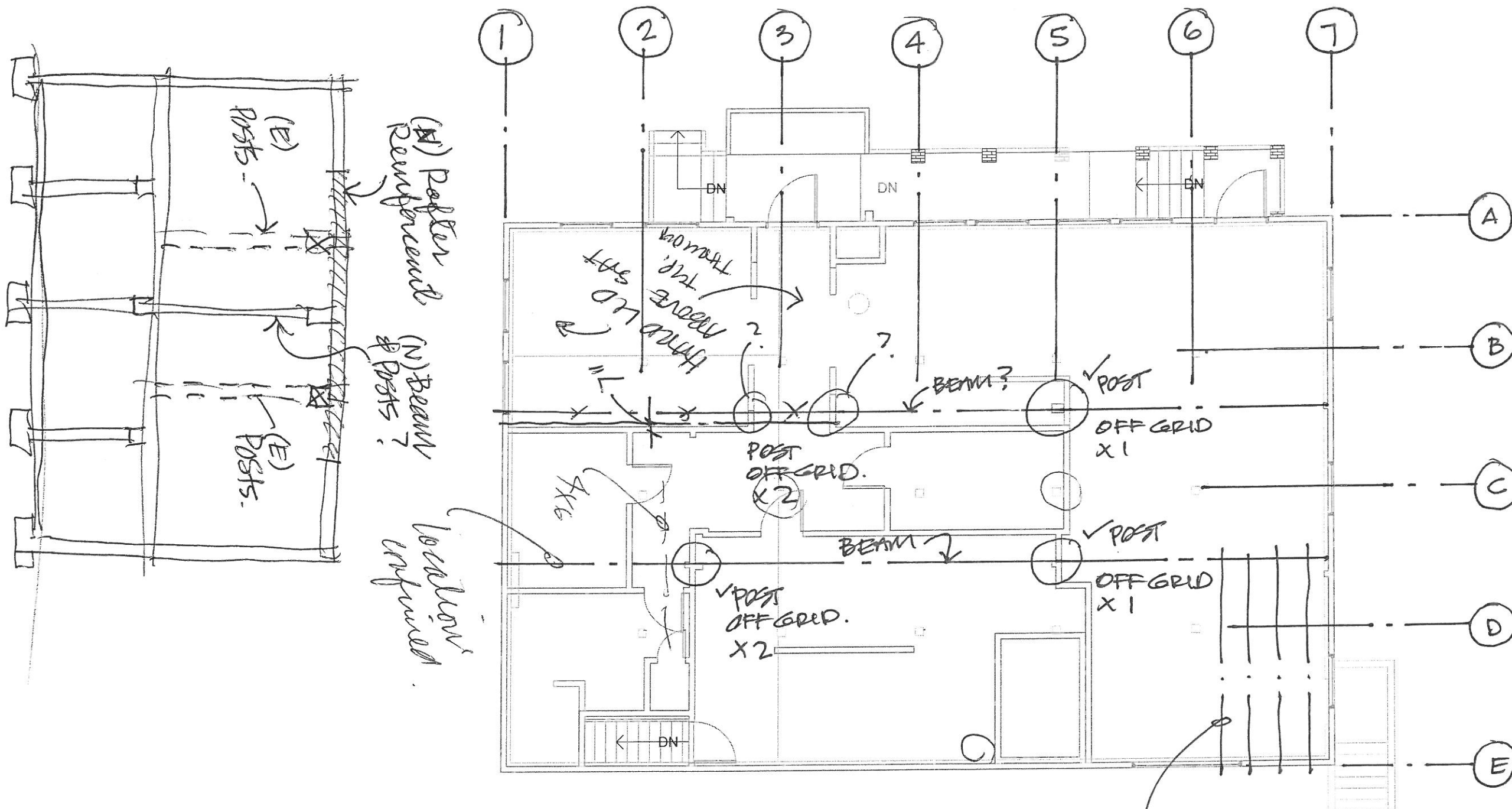

Main Level
Roof Framing Plan
over Main Level structural grid

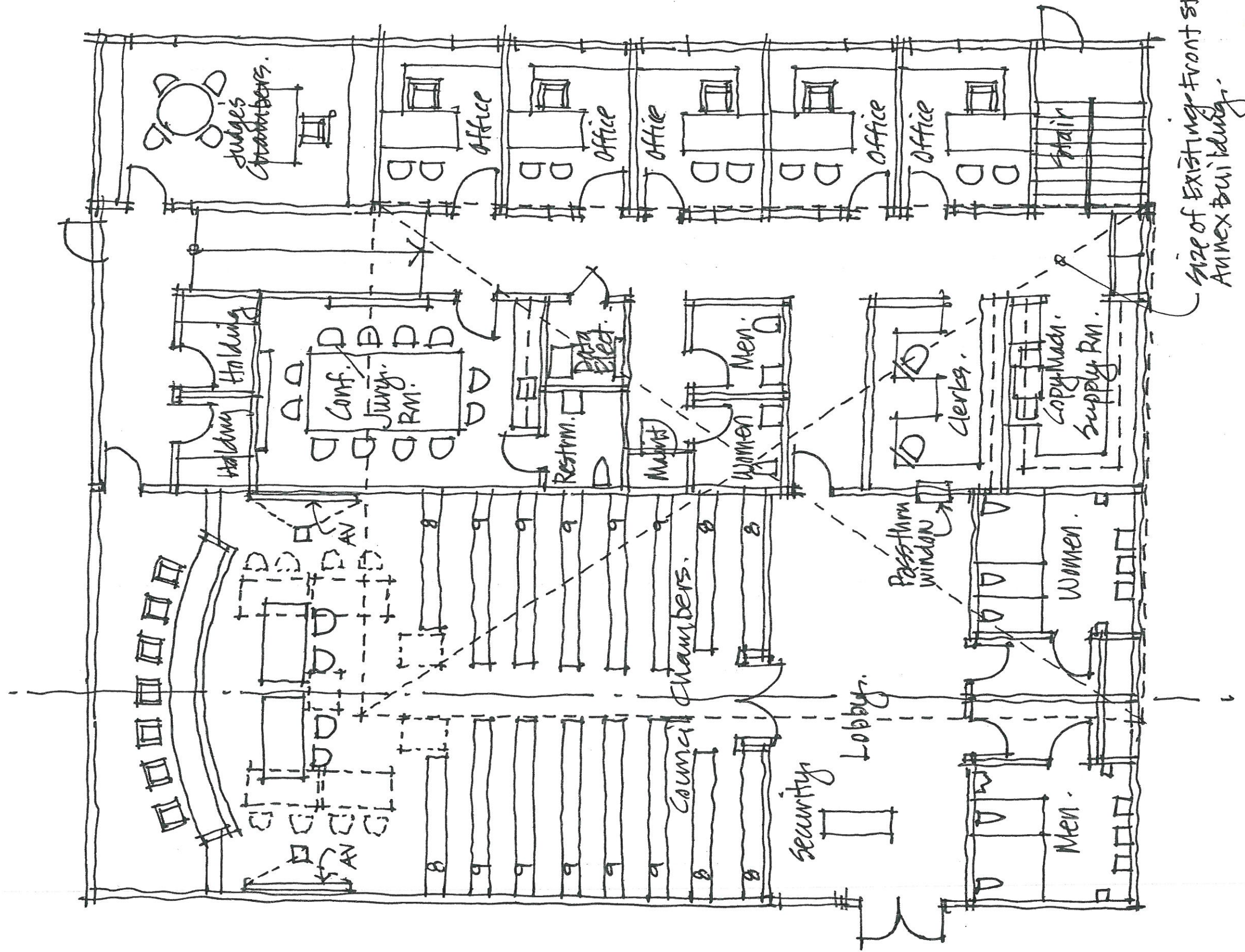

NOTE:
 Existing building
 Footprint represented by
 dark line

City of Ferndale, Main Street Annex
 Feasibility Study, Discussion Draft 1.0.
 Building Floor Plan - 1/8" = 1'-0"
 Knig, Architecture 3 Nov 15

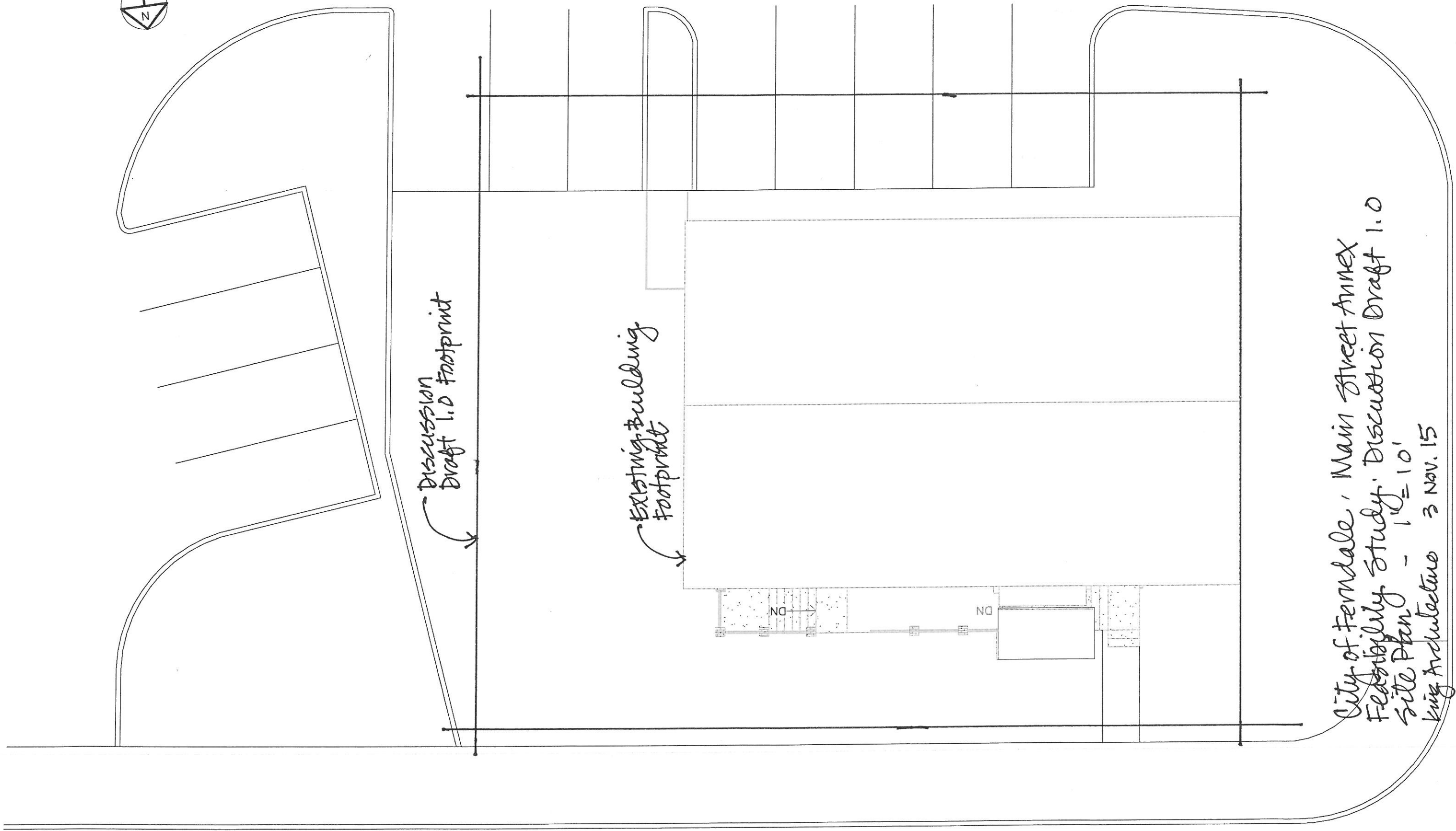
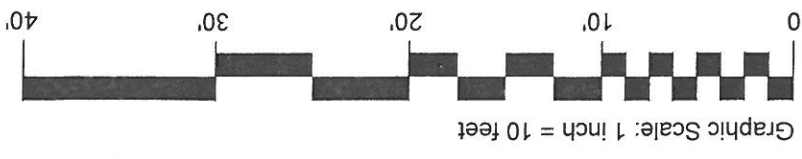

City of Ferndale, Main Street Annex
Feasibility Study: Discussion Draft 1.0
Site Plan - 1" = 10'
King Architecture 3 Nov. 15